



The Morning Email: US Deliverable Basket

2/8/2008 5:52

Central Standard Time

This email lists the deliverable baskets against the Chicago Board of Trade Financial Futures 2, 5, 10, & 30 year. The work in this document is based on the work of *Galen Burghardt*. I highly suggest reading his books on the Bond Basis and the Eurodollar.

Want something added? Let me know: jgoulding@ghco.com

Disclaimer: All information within this newsletter is meant for internal use at GH Trader's LLC, only. All information has been recorded to the best of my ability. This material is based upon information that I consider reliable, but I do not represent that it is accurate or complete.

New: Charts now have last trade vs 2pm close.

Closes were last marked 02/06/2008, at 2pm.

| | |
|-------------|-----------|
| Time (CT) | 5:52:35 |
| Trade Date | 2/8/2008 |
| Settle Date | 2/11/2008 |

| | | | |
|-----------|---------|-----------|---------|
| Mch08 Fut | Last 32 | Mch08 Fut | Last 32 |
| ZT | 106.300 | ZN | 116.225 |
| ZF | 113.105 | ZB | 118.02 |

| | | |
|-------------------|------------------|-----------|
| Last Delivery Day | Last Trading Day | |
| 2yr / 5yr | 3/31/2008 | 4/3/2008 |
| 10yr/ 30yr | 3/31/2008 | 3/19/2008 |

| 2 Yr Symbol | Last 32 | Coup | Issue Date | Mat Date | CF | Basis | Yield | DV01 (\$) | DV01 32 | MDUR | Full Price |
|------------------|----------|-------|------------|----------|--------|-------|-------|-----------|---------|------|------------|
| T.US.B032P1209 | 102.1020 | 3.250 | 12/31/07 | 12/31/09 | 0.9549 | 32.25 | 1.987 | \$ 187 | 0.598 | 1.82 | 102.694 |
| T.US.B034P1209** | 102.2550 | 3.500 | 12/15/04 | 12/15/09 | 0.959 | 33.63 | 1.943 | \$ 183 | 0.587 | 1.77 | 103.352 |
| T.US.B032P1209 | 102.1020 | 3.250 | 12/31/07 | 12/31/09 | 0.9549 | 32.25 | 1.987 | \$ 187 | 0.598 | 1.82 | 102.694 |
| T.US.B035P0110 | 103.0400 | 3.625 | 01/18/05 | 01/15/10 | 0.9593 | 43.11 | 1.961 | \$ 192 | 0.614 | 1.86 | 103.394 |
| T.US.B021P0110* | 100.0800 | 2.125 | 01/31/08 | 01/31/10 | 0.9336 | 38.36 | 1.995 | \$ 193 | 0.616 | 1.92 | 100.314 |
| T.US.B034P0210 | 102.3120 | 3.500 | 02/15/05 | 02/15/10 | 0.9553 | 51.89 | 1.981 | \$ 200 | 0.640 | 1.91 | 104.687 |
| T.US.B046P0210 | 105.1370 | 4.750 | 02/15/07 | 02/15/10 | 0.9776 | 54.68 | 1.981 | \$ 203 | 0.649 | 1.88 | 107.751 |

| | |
|------------|-------|
| 2 PM Close | |
| Yield | Diff |
| 1.957 | 0.030 |
| 1.918 | 0.025 |
| 1.957 | 0.030 |
| 1.925 | 0.035 |
| 1.963 | 0.032 |
| 1.938 | 0.043 |
| 1.938 | 0.043 |

| 5Yr Symbol | Last 32 | Coup | Issue Date | Mat Date | CF | Basis | Yield | DV01 (\$) | DV01 32 | MDUR | Full Price |
|------------------|----------|-------|------------|----------|--------|--------|-------|-----------|---------|------|------------|
| T.US.B046P0512** | 108.1520 | 4.750 | 05/30/07 | 05/31/12 | 0.9544 | 19.06 | 2.649 | \$ 424 | 1.356 | 3.87 | 109.422 |
| T.US.B047P0612 | 109.0120 | 4.875 | 06/30/07 | 06/30/12 | 0.9583 | 22.96 | 2.674 | \$ 433 | 1.384 | 3.95 | 109.600 |
| T.US.B045P0712 | 108.0150 | 4.625 | 07/31/07 | 07/31/12 | 0.9481 | 28.15 | 2.700 | \$ 438 | 1.401 | 4.05 | 108.187 |
| T.US.B041P0812 | 105.3150 | 4.125 | 08/31/07 | 08/31/12 | 0.9281 | 34.49 | 2.717 | \$ 440 | 1.408 | 4.08 | 107.843 |
| T.US.B042P0912 | 106.1850 | 4.250 | 09/30/07 | 09/30/12 | 0.9319 | 39.75 | 2.727 | \$ 449 | 1.437 | 4.15 | 108.134 |
| T.US.B037P1012 | 104.3000 | 3.875 | 10/30/07 | 10/31/12 | 0.9159 | 45.12 | 2.750 | \$ 452 | 1.447 | 4.26 | 106.034 |
| T.US.B033P1112 | 102.2320 | 3.375 | 11/30/07 | 11/30/12 | 0.8945 | 51.73 | 2.764 | \$ 455 | 1.456 | 4.39 | 103.666 |
| T.US.B035P1212 | 103.2950 | 3.625 | 12/31/07 | 12/31/12 | 0.8877 | 114.62 | 2.760 | \$ 467 | 1.494 | 4.45 | 104.931 |
| T.US.B028P0113* | 100.1720 | 2.875 | 01/31/08 | 01/31/13 | 0.8705 | 68.54 | 2.758 | \$ 466 | 1.492 | 4.60 | 101.335 |

| | |
|------------|-------|
| 2 PM Close | |
| Yield | Diff |
| 2.559 | 0.091 |
| 2.580 | 0.094 |
| 2.609 | 0.092 |
| 2.628 | 0.089 |
| 2.640 | 0.087 |
| 2.665 | 0.085 |
| 2.676 | 0.088 |
| 2.660 | 0.100 |
| 2.674 | 0.084 |

Jim Goulding, jgoulding@ghco.com

The Morning Email: US Deliverable

| 10 Yr Symbol | Last 32 | Coupon | Issue Date | Mat Date | CF | Basis | Yield | DV01 (\$) | DV01 32 | MDUR | Full Price | 2 PM Close | |
|---|---------|--------|------------|------------|--------|--------|-------|-----------|---------|------|------------|------------|-------|
| | | | | | | | | | | | | Yield | Diff |
| T.US.B042P1114** | 106.070 | 4.250 | 11/15/2004 | 11/15/2014 | 0.9069 | 30.50 | 3.218 | \$ 625 | 1.999 | 5.82 | 107.246 | 3.134 | 0.083 |
| T.US.B040P0215 | 104.150 | 4.000 | 2/15/2005 | 2/15/2015 | 0.8902 | 36.53 | 3.281 | \$ 638 | 2.041 | 5.99 | 106.425 | 3.194 | 0.087 |
| T.US.B041P0515 | 104.290 | 4.125 | 5/16/2005 | 5/15/2015 | 0.8941 | 36.04 | 3.357 | \$ 658 | 2.104 | 6.21 | 105.904 | 3.263 | 0.094 |
| T.US.B042P0815 | 105.165 | 4.250 | 8/15/2005 | 8/15/2015 | 0.8983 | 39.94 | 3.411 | \$ 679 | 2.171 | 6.31 | 107.594 | 3.313 | 0.098 |
| T.US.B044P1115 | 106.315 | 4.500 | 11/15/2005 | 11/15/2015 | 0.9105 | 41.63 | 3.465 | \$ 703 | 2.248 | 6.50 | 108.072 | 3.333 | 0.131 |
| Go to last page to view this missing issue. | | | | | | | | | | | | | |
| T.US.B051P0516 | 111.045 | 5.125 | 5/15/2006 | 5/15/2016 | 0.9450 | 46.48 | 3.555 | \$ 756 | 2.420 | 6.73 | 112.380 | 3.468 | 0.087 |
| T.US.B047P0816 | 109.105 | 4.875 | 8/15/2006 | 8/15/2016 | 0.9275 | 53.48 | 3.593 | \$ 767 | 2.455 | 6.87 | 111.713 | 3.505 | 0.088 |
| T.US.B045P1116 | 107.185 | 4.625 | 11/15/2006 | 11/15/2016 | 0.9095 | 64.34 | 3.607 | \$ 778 | 2.490 | 7.16 | 108.696 | 3.526 | 0.081 |
| T.US.B045P0217 | 107.140 | 4.625 | 2/15/2007 | 2/15/2017 | 0.9074 | 67.64 | 3.649 | \$ 795 | 2.544 | 7.25 | 109.700 | 3.564 | 0.085 |
| T.US.B045P0517 | 106.145 | 4.500 | 5/15/2007 | 5/15/2017 | 0.8968 | 75.51 | 3.671 | \$ 808 | 2.587 | 7.52 | 107.541 | 3.587 | 0.084 |
| T.US.B046P0817 | 108.145 | 4.750 | 8/15/2007 | 8/15/2017 | 0.9122 | 82.31 | 3.688 | \$ 835 | 2.673 | 7.54 | 110.776 | 3.612 | 0.075 |
| T.US.B042P1117 | 104.175 | 4.250 | 11/15/2007 | 11/15/2017 | 0.8747 | 96.60 | 3.690 | \$ 835 | 2.672 | 7.91 | 105.574 | 3.616 | 0.074 |
| T.US.B034P0218* | 98.130 | 3.500 | 2/7/2007 | 2/15/2018 | 0.8174 | 112.93 | 3.692 | \$ 823 | 2.633 | 8.22 | 100.118 | 3.626 | 0.066 |

| 30 Yr Symbol | Last 32 | Coup | Issue Date | Mat Date | CF | Basis | Yield | DV01 (\$) | DV01 32 | MDUR | Full Price | Yield | Diff |
|------------------|---------|-------|------------|------------|--------|---------|-------|-----------|---------|---------|------------|-------|---------|
| T.US.B062P0823** | 121.155 | 6.250 | 8/16/1993 | 8/15/2023 | 1.0246 | 18.40 | 4.305 | \$ 1,273 | 4.072 | 10.22 | 124.541 | 4.241 | 0.064 |
| T.US.B074P1124 | 137.005 | 7.500 | 8/15/1994 | 11/15/2024 | 1.1557 | 20.34 | 4.333 | \$ 1,458 | 4.667 | 10.50 | 138.829 | 4.224 | 0.109 |
| T.US.B075P0225 | 138.225 | 7.625 | 2/15/1995 | 2/15/2025 | 1.1701 | 19.96 | 4.362 | \$ 1,484 | 4.750 | 10.42 | 142.433 | 4.244 | 0.118 |
| T.US.B067P0825 | 129.295 | 6.875 | 8/15/1995 | 8/15/2025 | 1.0931 | 29.73 | 4.375 | \$ 1,445 | 4.623 | 10.84 | 133.285 | 4.260 | 0.115 |
| T.US.B060P0226 | 119.040 | 6.000 | 2/15/1996 | 2/15/2026 | 0.9999 | 36.17 | 4.405 | \$ 1,384 | 4.429 | 11.34 | 122.060 | 4.297 | 0.108 |
| T.US.B066P0826 | 128.305 | 6.750 | 8/15/1996 | 8/15/2026 | 1.0824 | 39.14 | 4.446 | \$ 1,487 | 4.758 | 11.24 | 132.255 | 4.323 | 0.123 |
| T.US.B064P1126 | 125.260 | 6.500 | 11/15/1996 | 11/15/2026 | 1.0554 | 40.59 | 4.440 | \$ 1,475 | 4.719 | 11.58 | 127.384 | 4.380 | 0.060 |
| T.US.B065P0227 | 127.240 | 6.625 | 2/18/1997 | 2/15/2027 | 1.0697 | 48.59 | 4.455 | \$ 1,503 | 4.810 | 11.47 | 130.990 | 4.375 | 0.079 |
| T.US.B063P0827 | 124.240 | 6.375 | 8/15/1997 | 8/15/2027 | 1.0424 | 55.68 | 4.447 | \$ 1,504 | 4.811 | 11.76 | 127.868 | 4.354 | 0.093 |
| T.US.B061P1127 | 121.210 | 6.125 | 11/17/1997 | 11/15/2027 | 1.0143 | 62.80 | 4.462 | \$ 1,489 | 4.764 | 12.09 | 123.137 | 4.406 | 0.055 |
| T.US.B054P0828 | 113.200 | 5.500 | 8/17/1998 | 8/15/2028 | 0.9417 | 79.95 | 4.463 | \$ 1,453 | 4.651 | 12.50 | 116.315 | 4.366 | 0.097 |
| T.US.B052P1128 | 110.110 | 5.250 | 11/16/1998 | 11/15/2028 | 0.9122 | 86.35 | 4.478 | \$ 1,434 | 4.590 | 12.85 | 111.613 | 4.380 | 0.098 |
| T.US.B052P0229 | 110.080 | 5.250 | 2/16/1999 | 2/15/2029 | 0.9116 | 85.61 | 4.479 | \$ 1,443 | 4.619 | 12.79 | 112.818 | 4.383 | 0.096 |
| T.US.B061P0829 | 122.190 | 6.125 | 8/16/1999 | 8/15/2029 | 1.0148 | 90.91 | 4.491 | \$ 1,577 | 5.046 | 12.56 | 125.590 | 4.393 | 0.099 |
| T.US.B062P0530 | 124.285 | 6.250 | 2/15/2000 | 5/15/2030 | 1.0303 | 105.88 | 4.478 | \$ 1,634 | 5.228 | 12.92 | 126.402 | 4.376 | 0.102 |
| T.US.B053P0231 | 112.200 | 5.375 | 2/15/2001 | 2/15/2031 | 0.9229 | 118.94 | 4.472 | \$ 1,548 | 4.955 | 13.43 | 115.254 | 4.366 | 0.106 |
| T.US.B044P0236 | 100.065 | 4.500 | 2/15/2006 | 2/15/2036 | 0.7984 | 191.58 | 4.489 | \$ 1,588 | 5.080 | 15.50 | 102.404 | 4.388 | 0.101 |
| T.US.B046P0237 | 104.115 | 4.750 | 2/15/2007 | 2/15/2037 | 0.8297 | 206.38 | 4.480 | \$ 1,665 | 5.328 | 15.61 | 106.683 | 4.377 | 0.103 |
| T.US.B050P0537 | #VALUE! | 5.000 | 5/15/2007 | 8/15/2037 | 0.8633 | #VALUE! | | #VALUE! | #VALUE! | #VALUE! | #VALUE! | 4.373 | #VALUE! |
| T.US.B043P0238* | 98.085 | 4.375 | 2/7/2008 | 2/15/2038 | 0.7757 | 215.30 | 4.481 | \$ 1,587 | 5.079 | 16.15 | 98.313 | 4.501 | -0.020 |

NOTES

MDUR = Modified Macaulay Duration

CF = Conversion Factor

* = OTR

** = CTD

*** = CTD & OTR

#VALUE! = No quote being provided by exchange

#NUM! = No quote being provided by exchange

Carry (LDD) = Carry cost to Last Delivery Day and is quoted in 32nds

BNOC = Basis Net of Carry and is quoted in 32nds

The Morning Email: US Deliverable

Jim Goulding, jgoulding@ghco.com

Extra Notes:

| 10 Yr Symbol | LAST 32 | Coupon | Issue Date | Mat Date | CF | Basis | Yield | DV01 (\$) | DV01 32 | MDUR | Full Price |
|----------------|---------|--------|------------|-----------|--------|-------|-------|-----------|---------|------|------------|
| T.US.B044P0216 | 107.000 | 4.500 | 2/15/2006 | 2/15/2016 | 0.9080 | 51.41 | 3.490 | \$ 722 | 2.309 | 6.61 | 109.201 |

The contract above is a big pain in the keister. Trying to chart the entire 10 yr delivery basket is ruined because this contract refuses to give a proper quote, for whatever reason. So, I've exiled it to this page. It resides in the middle of the basket so taking it out shouldn't hurt the chart. I'm only really looking to see if the delivery curve is steepening or flattening anyways. Taking this issue out won't harm the bigger picture.

5 Yr Deliverable Curve

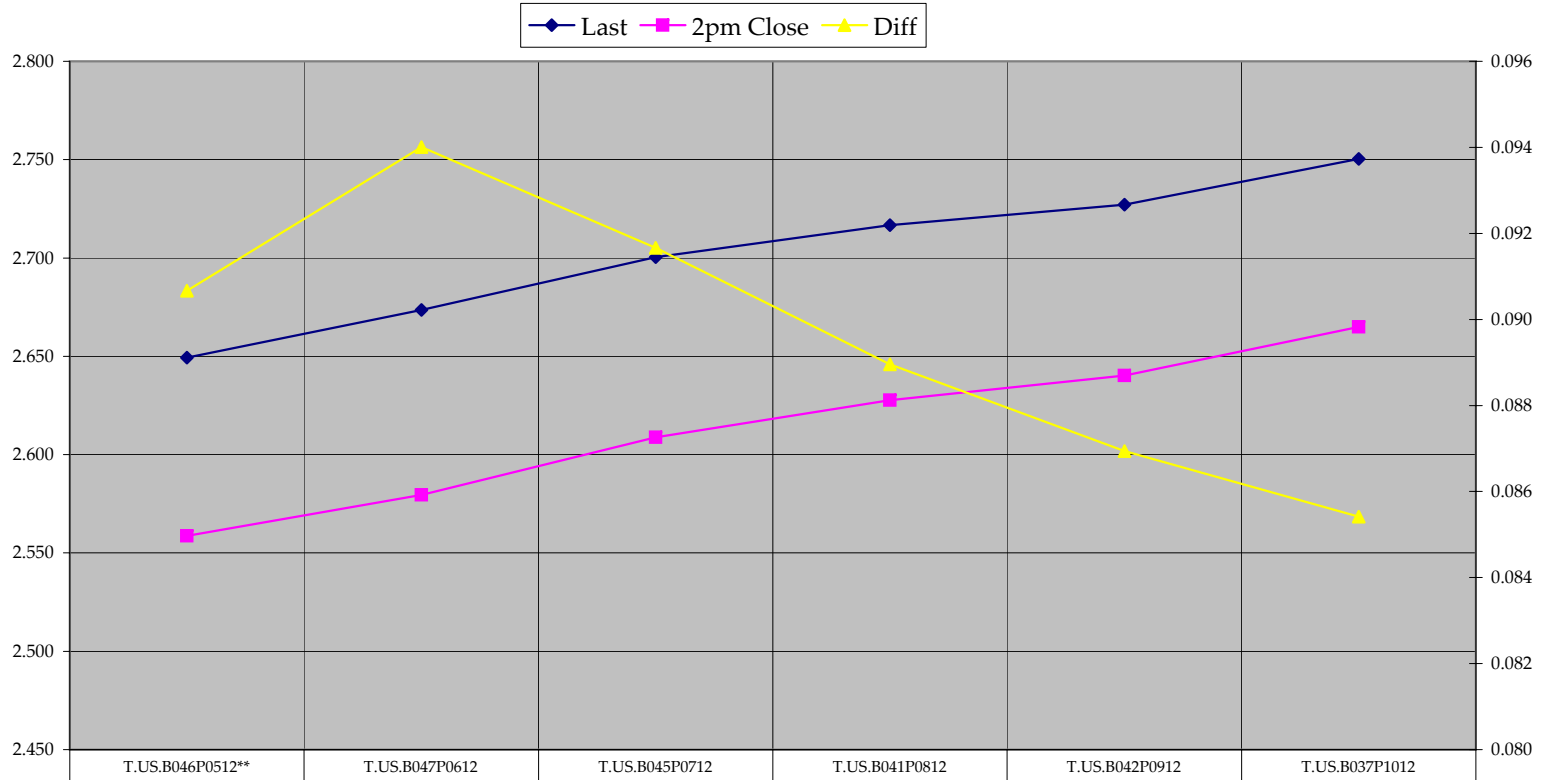

| | | | | | | |
|-------------|-------|-------|-------|-------|-------|-------|
| ◆ Last | 2.649 | 2.674 | 2.700 | 2.717 | 2.727 | 2.750 |
| ■ 2pm Close | 2.559 | 2.580 | 2.609 | 2.628 | 2.640 | 2.665 |
| ▲ Diff | 0.091 | 0.094 | 0.092 | 0.089 | 0.087 | 0.085 |

10 Yr Deliverable Curve

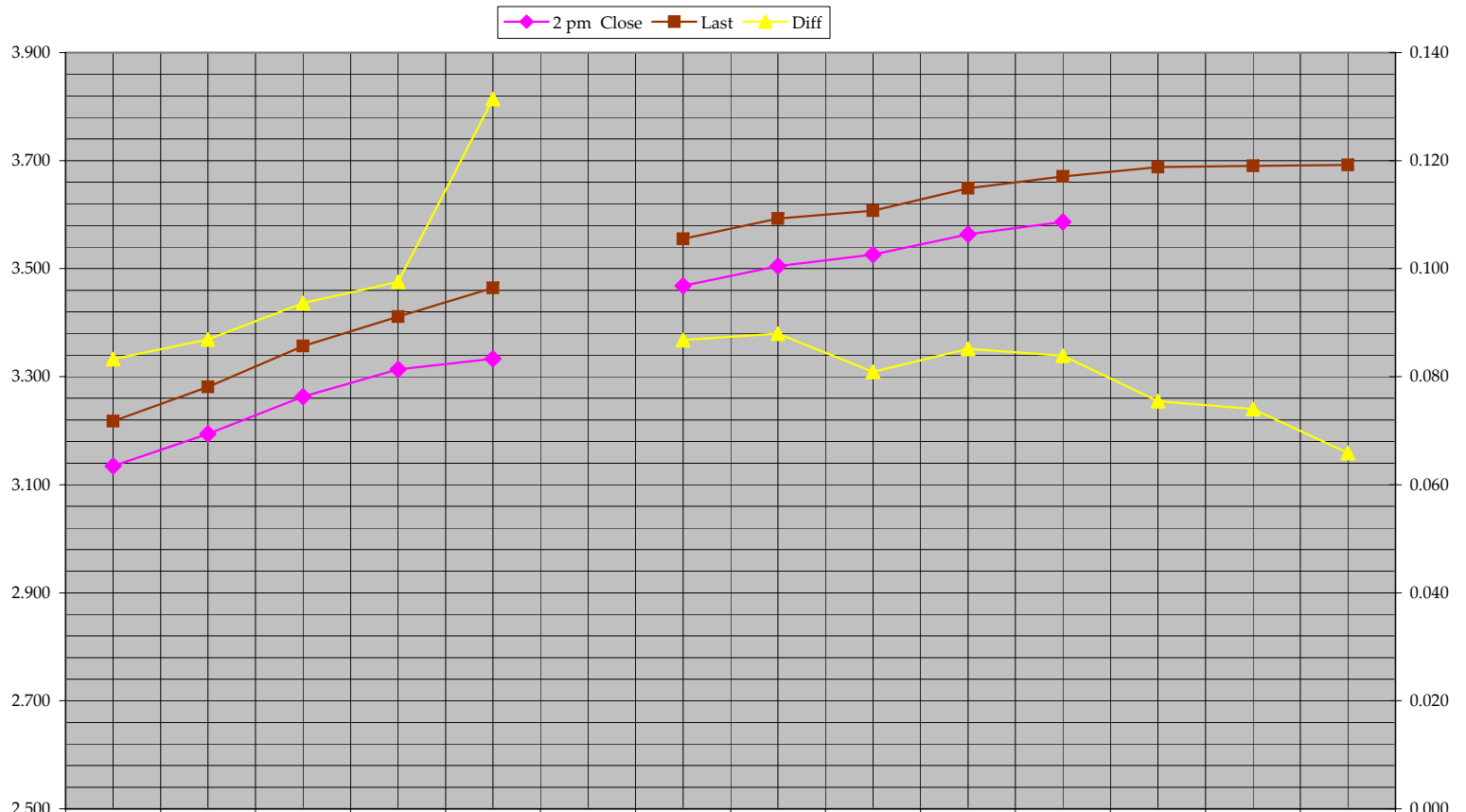

| | T.US.B042P111 4** | T.US.B040P021 5 | T.US.B041P051 5 | T.US.B042P081 5 | T.US.B044P111 5 | | T.US.B051P051 6 | T.US.B047P081 6 | T.US.B045P111 6 | T.US.B045P021 7 | T.US.B045P051 7 | T.US.B046P081 7 | T.US.B042P111 7 | T.US.B034P021 8* |
|--------------|----------------------|--------------------|--------------------|--------------------|--------------------|--|--------------------|--------------------|--------------------|--------------------|--------------------|--------------------|--------------------|---------------------|
| ◆ 2 pm Close | 3.134 | 3.194 | 3.263 | 3.313 | 3.333 | | 3.468 | 3.505 | 3.526 | 3.564 | 3.587 | | | |
| ■ Last | 3.218 | 3.281 | 3.357 | 3.411 | 3.465 | | 3.555 | 3.593 | 3.607 | 3.649 | 3.671 | 3.688 | 3.690 | 3.692 |
| ▲ Diff | 0.083 | 0.087 | 0.094 | 0.098 | 0.131 | | 0.087 | 0.088 | 0.081 | 0.085 | 0.084 | 0.075 | 0.074 | 0.066 |

30 Yr Deliverable Curve

◆ Last ■ 2pm Close ▲ Diff

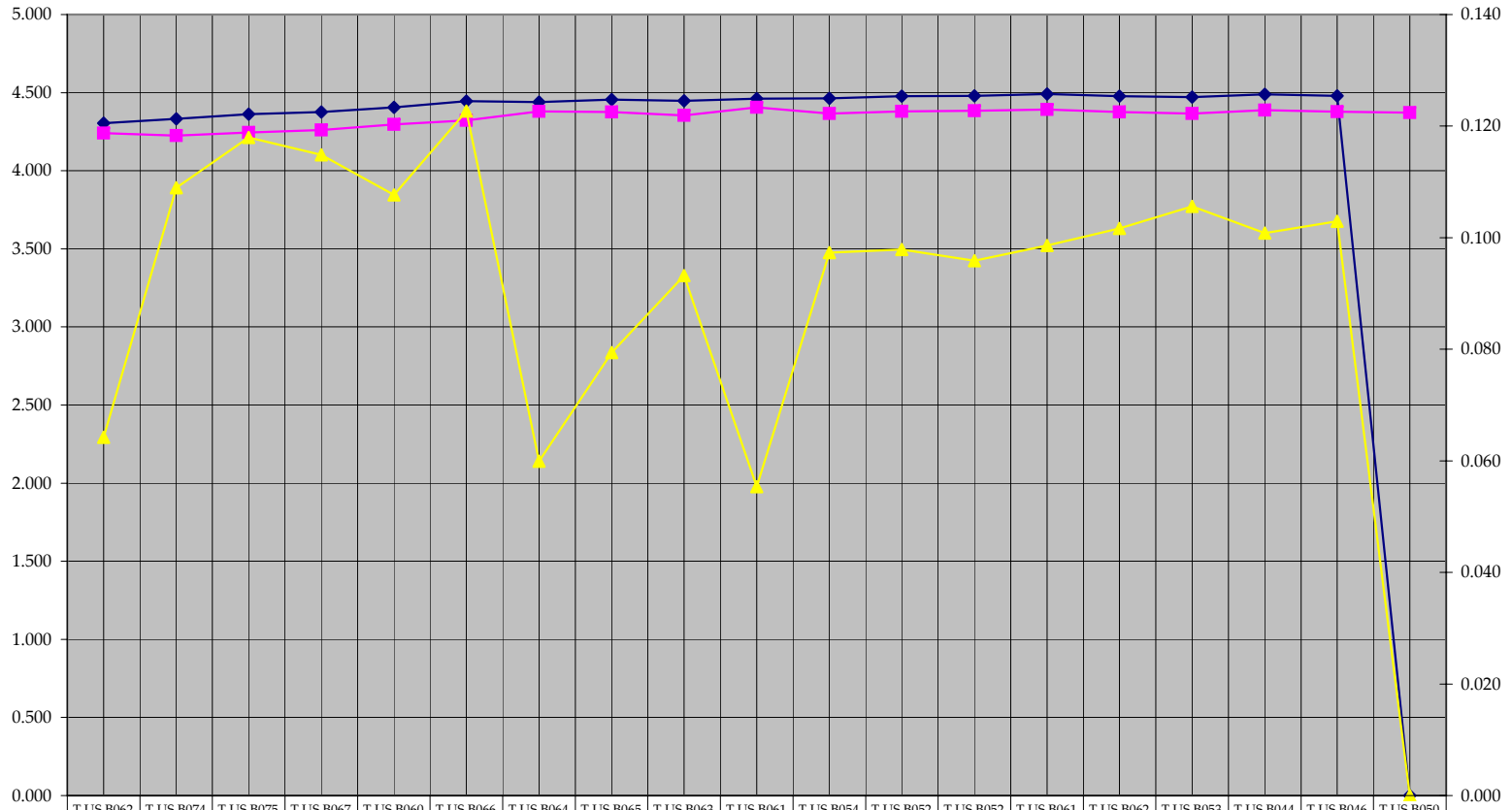

| | | | | | | | | | | | | | | | | | | | |
|-------------|-------|-------|-------|-------|-------|-------|-------|-------|-------|-------|-------|-------|-------|-------|-------|-------|-------|-------|-------|
| ◆ Last | 4.305 | 4.333 | 4.362 | 4.375 | 4.405 | 4.446 | 4.440 | 4.455 | 4.447 | 4.462 | 4.463 | 4.478 | 4.479 | 4.491 | 4.478 | 4.472 | 4.489 | 4.480 | 0.000 |
| ■ 2pm Close | 4.241 | 4.224 | 4.244 | 4.260 | 4.297 | 4.323 | 4.380 | 4.375 | 4.354 | 4.406 | 4.366 | 4.380 | 4.383 | 4.393 | 4.376 | 4.366 | 4.388 | 4.377 | 4.373 |
| ▲ Diff | 0.064 | 0.109 | 0.118 | 0.115 | 0.108 | 0.123 | 0.060 | 0.079 | 0.093 | 0.055 | 0.097 | 0.098 | 0.096 | 0.099 | 0.102 | 0.106 | 0.101 | 0.103 | 0.000 |