



The Morning Email: US Deliverable Basket

9/28/2007 5:41

Central Standard Time

This email lists the deliverable baskets against the Chicago Board of Trade Financial Futures 2, 5, 10, & 30 year. The work in this document is based on the work of *Galen Burghardt*. I highly suggest reading his books on the Bond Basis and the Eurodollar.

Want something added? Let me know: jgoulding@ghco.com

Disclaimer: All information within this newsletter is meant for internal use at GH Trader's LLC, only. All information has been recorded to the best of my ability. This material is based upon information that I consider reliable, but I do not represent that it is accurate or complete.

Time (CST)	5:41:05
Trade Date	9/28/2007
Settle Date	10/1/2007

Dec07 Fut	Last 32	Dec07 Fut	Last 32
ZT	103.180	ZN	109.135
ZF	107.025	ZB	111.14

Last Delivery Day		Last Trading Day
2yr / 5yr	1/4/2008	12/31/2007
10yr/ 30yr	12/31/2007	12/19/2007

2 PM Close
Yield

2 Yr Symbol	LAST 32	Coupon	Issue Date	Mat Date	CF	Basis	Yield	DV01 (\$)	DV01 32	MDUR	Full Price
0	0	0.000	01/00/00	01/00/00	0	0	0.000	\$ -	0.000	0.00	0.000
T.US.B040P0909***	100.04	4.000	09/27/07	09/30/09	0.9672	14.326057	3.931	\$ 190	0.609	1.90	100.136
T.US.B033P0909	99.002	3.375	09/15/04	09/15/09	0.9569	12.4938419	3.907	\$ 185	0.593	1.87	99.155
T.US.B033P1009	98.29	3.375	10/15/04	10/15/09	0.9550	15.559744	3.939	\$ 193	0.617	1.92	100.465
T.US.B034P1109	99.035	3.500	11/15/04	11/15/09	0.9553	21.070391	3.941	\$ 201	0.642	2.00	100.431
T.US.B045P1109	101.122	4.625	11/15/06	11/15/09	0.9754	27.4837427	3.937	\$ 204	0.651	1.97	103.128
T.US.B034P1209	99.025	3.500	12/15/04	12/15/09	0.9535	26.0065088	3.939	\$ 208	0.666	2.08	100.111

5Yr Symbol	LAST 32	Coupon	Issue Date	Mat Date	CF	Basis	Yield	DV01 (\$)	DV01 32	MDUR	Full Price
T.US.B045P0212**	101.27	4.625	02/28/07	02/29/12	0.9499	6.30	4.162	\$ 404	1.293	3.95	102.238
T.US.B044P0312	101.092	4.500	03/31/07	03/31/12	0.9444	7.33	4.182	\$ 409	1.309	4.04	101.300
T.US.B044P0412	101.092	4.500	04/30/07	04/30/12	0.9434	10.76	4.187	\$ 416	1.332	4.03	103.171
T.US.B046P0512	102.105	4.750	05/30/07	05/31/12	0.9521	14.27	4.194	\$ 426	1.362	4.09	103.924
T.US.B047P0612	102.27	4.875	06/30/07	06/30/12	0.9562	16.73	4.206	\$ 434	1.387	4.17	104.076
T.US.B045P0712	104.245	4.625	07/31/07	07/31/12	0.9456	114.52	3.542	\$ 453	1.449	4.29	105.545
T.US.B041P0812	99.212	4.125	08/31/07	08/31/12	0.9246	23.13	4.201	\$ 439	1.405	4.39	100.014
T.US.B042P0912*	100.06	4.250	09/27/07	09/30/12	0.9183	61.51	4.208	\$ 447	1.430	4.46	100.199

Yield

The Morning Email, US Deliverable
Jim Goulding, jgoulding@ghco.com

10 Yr Symbol	LAST 32	Coupon	Issue Date	Mat Date	CF	Basis	Yield	DV01 (\$)	DV01 32	MDUR	Full Price
T.US.B042P0814**	99.120	4.250	8/16/2004	8/15/2014	0.9069	15.48	4.356	\$ 586	1.876	5.87	99.918
T.US.B042P1114	99.080	4.250	11/15/2004	11/15/2014	0.9040	21.60	4.373	\$ 604	1.932	5.99	100.855
T.US.B040P0215	97.150	4.000	2/15/2005	2/15/2015	0.8870	23.92	4.405	\$ 615	1.967	6.27	97.980
T.US.B041P0515	98.015	4.125	5/16/2005	5/15/2015	0.8910	28.46	4.429	\$ 634	2.028	6.36	99.605
T.US.B042P0815	98.230	4.250	8/15/2005	8/15/2015	0.8955	34.26	4.444	\$ 653	2.091	6.58	99.262
T.US.B044P1115	100.095	4.500	11/15/2005	11/15/2015	0.9080	41.14	4.455	\$ 677	2.165	6.63	101.997
T.US.B044P0216	100.050	4.500	2/15/2006	2/15/2016	0.9058	44.32		\$ 693	2.216	6.88	100.731
T.US.B051P0516	104.115	5.125	5/15/2006	5/15/2016	0.9436	46.92	4.508	\$ 726	2.324	6.83	106.295
T.US.B047P0816	102.160	4.875	8/15/2006	8/15/2016	0.9259	49.18	4.529	\$ 735	2.352	7.13	103.123
T.US.B045P1116	100.215	4.625	11/15/2006	11/15/2016	0.9074	55.23	4.534	\$ 743	2.379	7.26	102.419
T.US.B045P0217	100.200	4.625	2/15/2007	2/15/2017	0.9054	60.71	4.542	\$ 759	2.430	7.50	101.216
T.US.B045P0517	99.190	4.500	5/15/2007	5/15/2017	0.8946	65.40	4.552	\$ 770	2.465	7.61	101.293
T.US.B046P0817*	101.160	4.750	8/15/2007	8/15/2017	0.9105	70.92	4.559	\$ 795	2.544	7.79	102.107

Yield

2 PM Close
Yield

30 Yr Symbol	LAST 32	Coupon	Issue Date	Mat Date	CF	Basis	Yield	DV01 (\$)	DV01 32	MDUR	Full Price
T.US.B071P0223**	124.075	7.125	2/16/1993	2/15/2023	1.1103	30.12	4.860	\$ 1,240	3.967	9.91	125.144
T.US.B062P0823	114.305	6.250	8/16/1993	8/15/2023	1.0250	36.23	4.867	\$ 1,201	3.844	10.38	115.751
T.US.B074P1124	130.045	7.500	8/15/1994	11/15/2024	1.1570	53.18	4.884	\$ 1,377	4.405	10.35	132.974
T.US.B075P0225	131.260	7.625	2/15/1995	2/15/2025	1.1717	54.44	4.882	\$ 1,403	4.488	10.56	132.786
T.US.B067P0825	123.130	6.875	8/15/1995	8/15/2025	1.0940	61.54	4.886	\$ 1,364	4.364	10.97	124.284
T.US.B060P0226	113.110	6.000	2/15/1996	2/15/2026	1.0000	73.57	4.894	\$ 1,309	4.187	11.47	114.110
T.US.B066P0826	122.235	6.750	8/15/1996	8/15/2026	1.0831	78.78	4.890	\$ 1,407	4.502	11.38	123.596
T.US.B064P1126	119.300	6.500	11/15/1996	11/15/2026	1.0557	86.64	4.891	\$ 1,396	4.468	11.41	122.393
T.US.B065P0227	121.190	6.625	2/18/1997	2/15/2027	1.0703	87.76	4.883	\$ 1,422	4.549	11.61	122.440
T.US.B063P0827	118.260	6.375	8/15/1997	8/15/2027	1.0428	96.48	4.887	\$ 1,421	4.547	11.88	119.627
T.US.B061P1127	115.280	6.125	11/17/1997	11/15/2027	1.0142	104.11	4.884	\$ 1,408	4.504	11.91	118.189
T.US.B054P0828	108.030	5.500	8/17/1998	8/15/2028	0.9415	113.44	4.877	\$ 1,371	4.389	12.61	108.796
T.US.B052P1128	104.305	5.250	11/16/1998	11/15/2028	0.9116	119.19	4.877	\$ 1,354	4.332	12.66	106.936
T.US.B052P0229	104.300	5.250	2/16/1999	2/15/2029	0.9111	120.47	4.871	\$ 1,363	4.361	12.91	105.608
T.US.B061P0829	116.255	6.125	8/16/1999	8/15/2029	1.0150	130.76	4.875	\$ 1,489	4.765	12.66	117.579
T.US.B062P0530	118.315	6.250	2/15/2000	5/15/2030	1.0304	146.04	4.868	\$ 1,540	4.928	12.69	121.345
T.US.B053P0231	107.060	5.375	2/15/2001	2/15/2031	0.9226	151.60	4.857	\$ 1,457	4.663	13.51	107.874
T.US.B044P0236	94.300	4.500	2/15/2006	2/15/2036	0.7978	203.07	4.857	\$ 1,477	4.728	15.47	95.512
T.US.B046P0237	98.260	4.750	2/15/2007	2/15/2037	0.8292	215.49	4.826	\$ 1,548	4.954	15.57	99.419
T.US.B050P0537*	102.230	5.750	5/15/2007	8/15/2037	0.8628	221.10	4.824	\$ 1,605	5.136	15.53	103.357

NOTES

MDUR = Modified Macaulay Duration

CF = Conversion Factor

* = OTR

** = CTD

*** = CTD & OTR

#VALUE! = No quote being provided by exchange

#NUM! = No quote being provided by exchange

Carry (LDD) = Carry cost to Last Delivery Day and is quoted in 32nds

BNOC = Basis Net of Carry and is quoted in 32nds

The Morning Email, US Deliverable
Jim Goulding, jgoulding@ghco.com

30 Yr Deliverable Curve

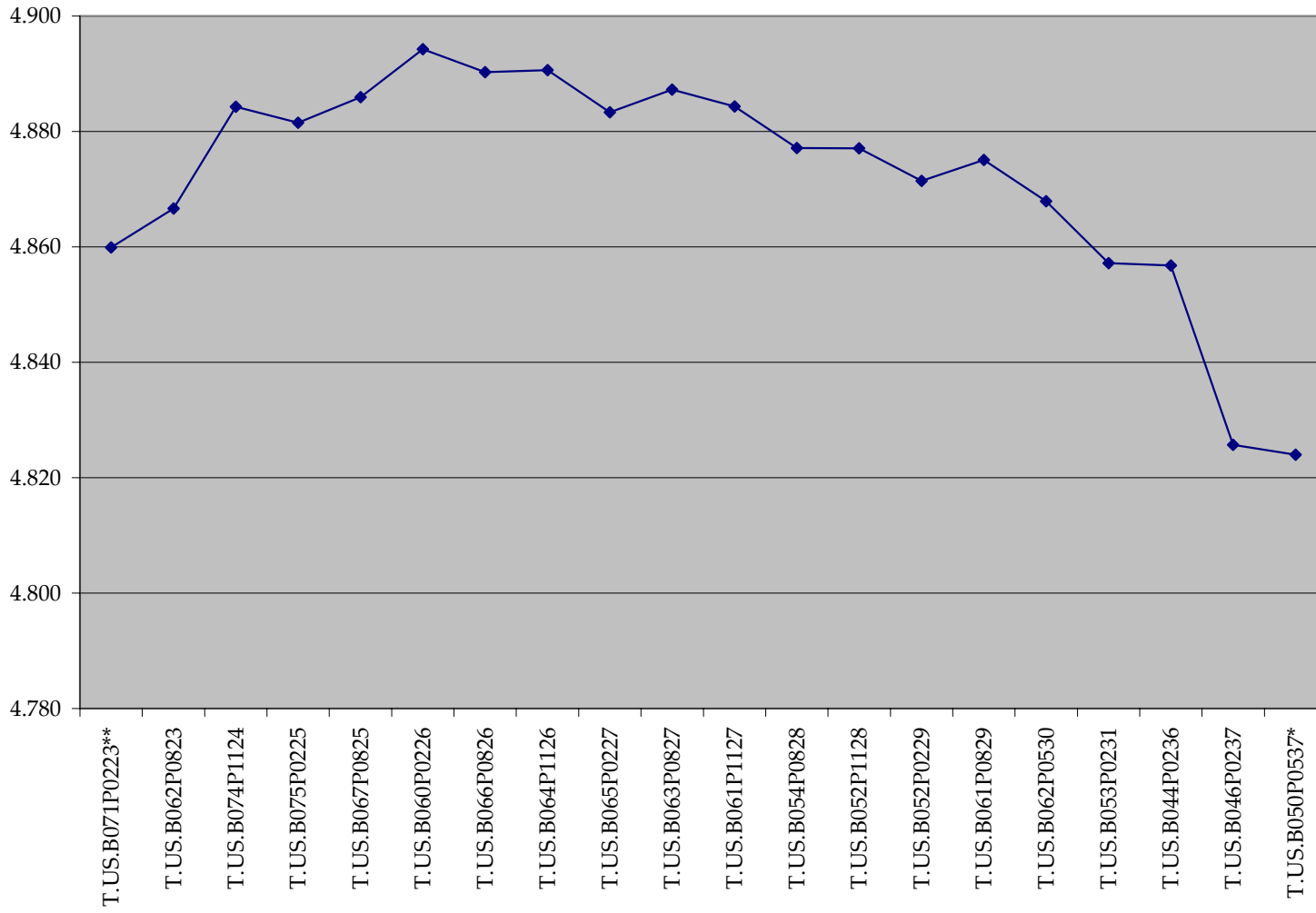

10 Yr Deliverable Curve

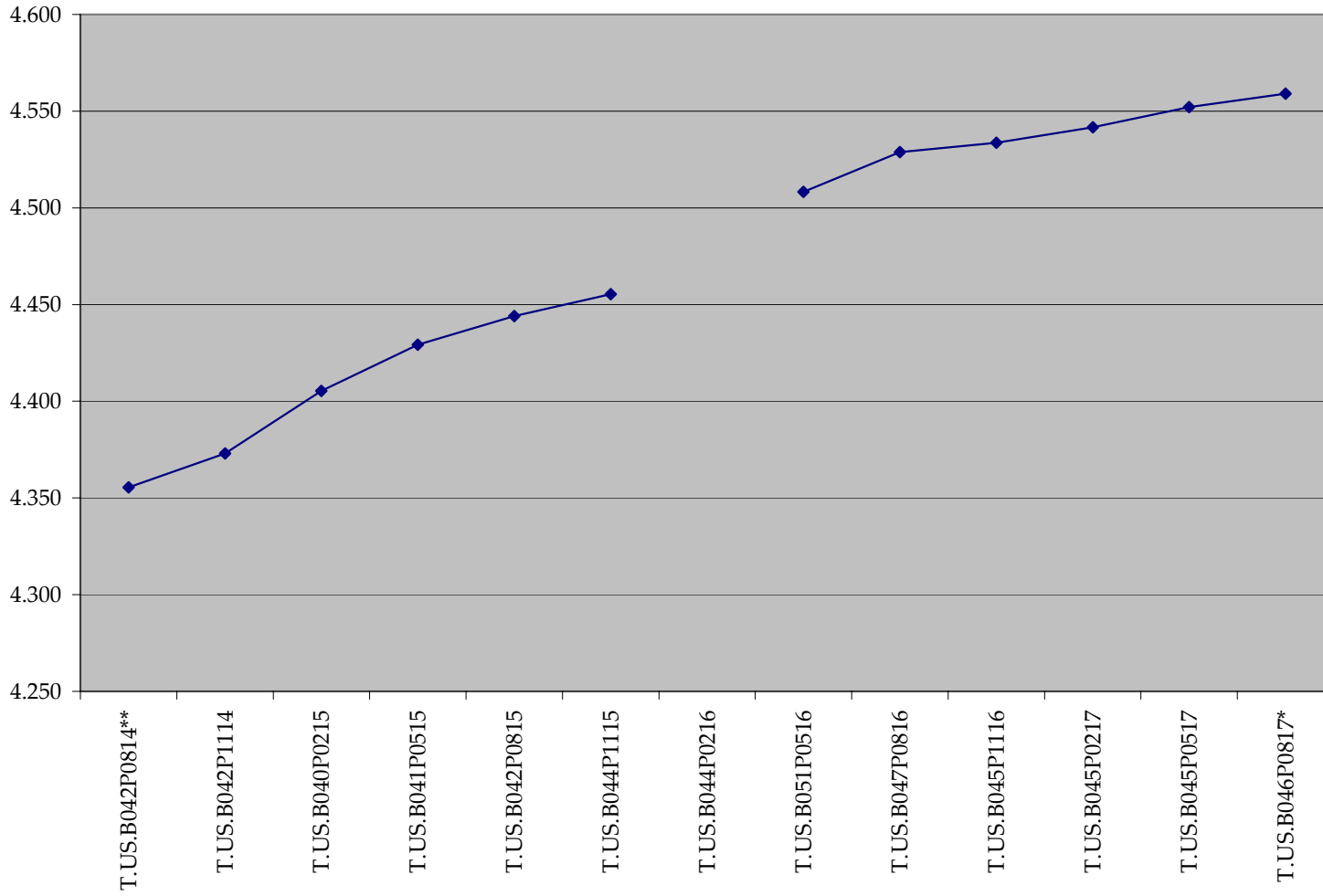

5 Yr Deliverable Curve

